

A solid yellow vertical bar is located on the left side of the page. From the bottom of this bar, several thin, curved yellow lines extend upwards and to the right, creating a decorative, grass-like or reed-like effect.

RAMO INDUSTRIES
PTE LTD
PROJECT GALLERY

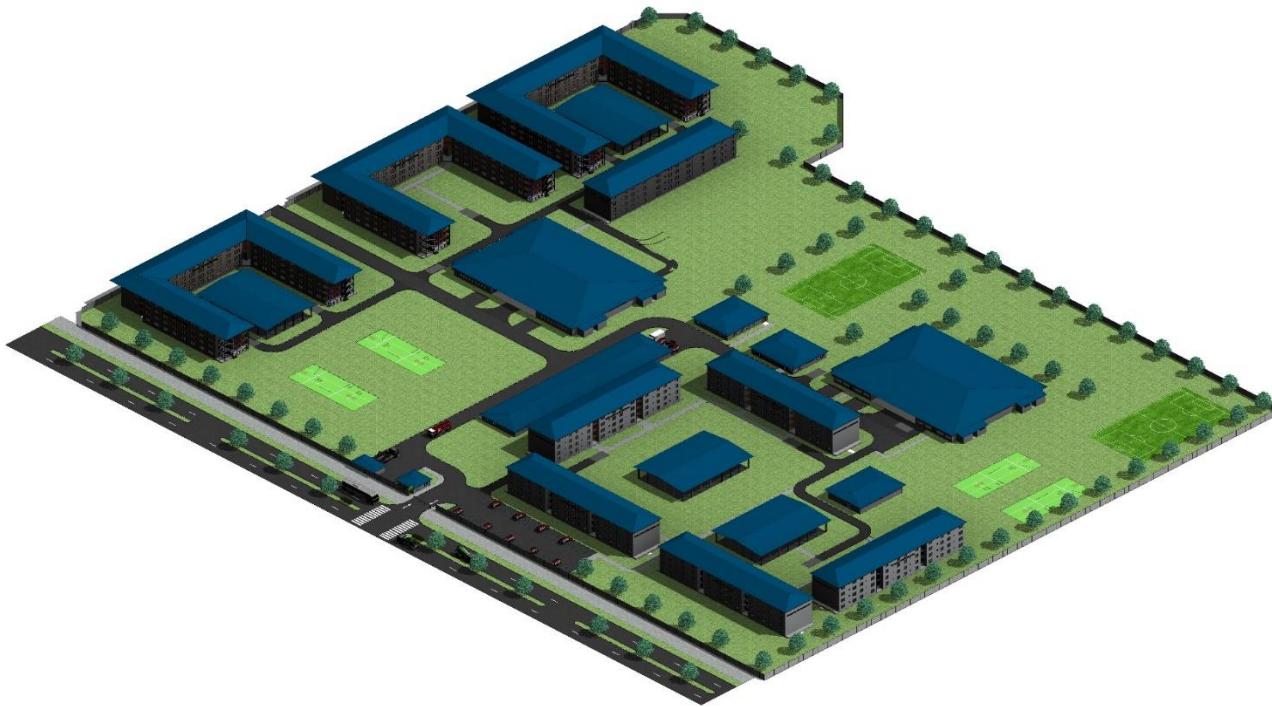

Type of Works - Civil, Structural, Mechanical, Electrical & Architectural Works

Project – Pre-fabricated and Pre-Engineered Building Structure for Accommodation Camp(Ongoing)

Client- Punj Lloyd Ltd

Owner – Petronas

Location- Pengerang , Malaysia





Type of Works - Civil, Structural, Mechanical, Electrical & Architectural Works

Project – Pre-fabricated and Pre-Engineered Building Structure for Accommodation Camp(Ongoing)

- Built up Area – 45000 Sqm
- 27 Buildings serving 3200 Residents
- 1700 Tonnes of Steel
- Duration of Project – 12months



Type of Works - Civil, Structural & Architectural Works, ERSS (Earth Retaining Stability Structure)

Project – Proposed Erection of a Single User Warehouse Development (ARAS) (Ongoing)

Client- M+ W

Owner – Pacific Refreshments Singapore

Location- Tuas, Singapore



Type of Works - Civil, Structural & Architectural Works, ERSS (Earth Retaining Stability Structure)

Project –Proposed Erection of a Single User Warehouse Development (ARAS) (Ongoing)

Client- M+ W

Owner – Pacific Refreshments Singapore

Location- Tuas, Singapore



Type of Works - Civil, Structural & Architectural Works, ERSS (Earth Retaining Stability Structure)

Project –Proposed Erection of a Single User Warehouse Development (ARAS) (Ongoing)

Client- M+ W

Owner – Pacific Refreshments Singapore

Location- Tuas, Singapore



Type of Works - Civil, Structural & Architectural Works, ERSS (Earth Retaining Stability Structure)

Project –Proposed Erection of a Single User Warehouse Development (ARAS) (Ongoing)

Client- M+ W

Owner – Pacific Refreshments Singapore

Location- Tuas, Singapore



Type of Works - Civil, Structural & Architectural Works (Clean Room & Mobile Shed)

Project – Proposed Erection of Single Storey workshop to the existing Shipyard Development (Ongoing)

Client/ Owner - Keppel Shipyard Limited

Location- Benoi Road, Singapore



Type of Works - Civil, Structural & Architectural Works

Project – Addition and Alteration to Existing Single Storey Single user Slurry Tank Farm

Client- M+ W

Owner – REC, Singapore

Location- Tuas, Singapore

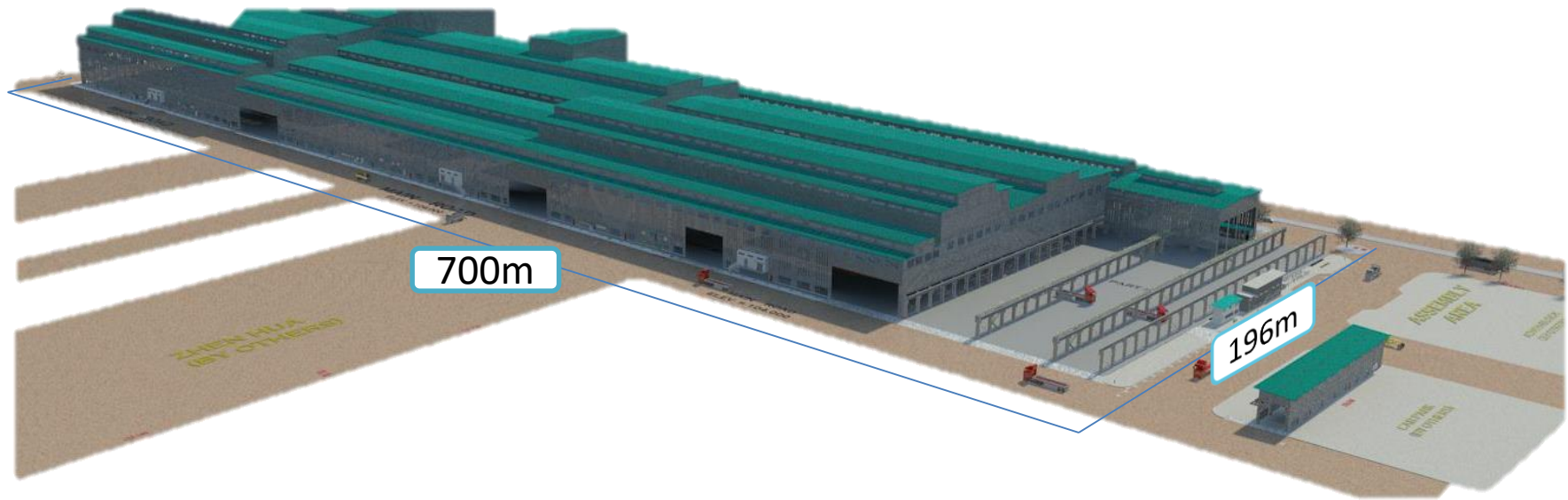

Type of Works - Civil, Structural, Architectural works, MEP works & External works

Project – Mega Shipyard Project Phase II (May'14 – July '15)

Client- Jurong Shipyard

Location- Tuas, Singapore



Structural Steel Works (Tonnage - 22,000 MT)

Project – Mega Shipyard Project Phase II (May'14 – July '15)

Client- Jurong Shipyard

Location- Tuas, Singapore



Erection of OHT Crain's (32 Nos)

Project – Mega Shipyard Project Phase II (May'14 – July '15)

Client- Jurong Shipyard

Location- Tuas, Singapore



6.6KV Substation

Project- Mega Shipyard Project Phase II (May'14 – July '15)

Client - Jurong Shipyard Pte Ltd

Location- Tuas, Singapore



Piping Works (65,000 Inch-Dia Pipe Welding)

Project- Mega Shipyard Project Phase II (May'14 – July '15)

Client - Jurong Shipyard Pte Ltd

Location- Tuas, Singapore



SUBSTRUCTURE, FOUNDATION & CIVIL WORKS(Concrete -95,000 m³)

Project- Mega Shipyard Project Phase II (May'14 – July '15)

Client - Jurong Shipyard Pte Ltd

Location- Tuas, Singapore



Architectural works

Project- Mega Shipyard Project Phase II (May'14 – July '15)

Includes 6 Office buildings

114,000 Sqm Area of Roofing at maximum of 52m high

60,000 Sqm Area of Wall cladding



Structural Steel Fabrication & Erection Works

Project – Project Marina (LOBP,GMP) (Dec'14 - Aug'15)

Client- Punj Lloyd Ltd

Location – Tuas, Singapore



Structural Steel Fabrication & Erection Works

Project – Project Marina (LOBP,GMP) (Dec'14 - Aug'15)

Client- Punj Lloyd Ltd

Location – Tuas, Singapore



Structural Steel Fabrication & Erection Works

Project – Design & Build of Lube Oil Bending Plant (Nov'13 – Dec'14)

Client- Total Oil Asia Pacific Pte Ltd

Location – Tuas, Singapore



Structural Steel Fabrication & Erection Works

Project – Design & Build of Lube Oil Bending Plant (Nov'13 – Dec'14)

Client- Total Oil Asia Pacific Pte Ltd

Location – Tuas, Singapore



Structural Steel Fabrication & Erection Works

Project – Design & Build of Lube Oil Bending Plant (Nov'13 – Dec'14)

Client- Total Oil Asia Pacific Pte Ltd

Location – Tuas, Singapore



Short Path Distilator ,Motor Control Centre & Lab Building

Project – Design & Build of Process Plant (Existing Plant Expansion)

Client – COIM Asia Pacific Pte Ltd (Jan'13 – Dec'13)

Location – Jurong Island, Singapore



Cooling Tower works

Project – Design & Build of Process Plant (Existing Plant
Expansion)

Client – COIM Asia Pacific Pte Ltd (Jan'13 – Dec'13)

Location – Jurong Island, Singapore



Earth Retaining Stability Structure & Underground Services (Utility piping).

Project – Jurong Aromatics Complex (May '13 – Dec'14)

Client – Jurong Aromatics Corporation

Location – Jurong Island, Singapore



Earth Retaining Stability Structure & Underground Services (Utility piping).

Project – Jurong Aromatics Complex (May '13 – Dec'14)

Client – Jurong Aromatics Corporation

Location – Jurong Island, Singapore



Canal Diversion & Construction

Project – Jurong Island West Ward Extension (Oct'14 – May'15)

Client – Dredging International Asia Pacific Pte Ltd

Location – Jurong Island, Singapore



Canal Diversion & Construction

Project – Jurong Island West Ward Extension (Oct'14 – May'15)

Client – Dredging International Asia Pacific Pte Ltd

Location – Jurong Island, Singapore



Ground Improvement, Infrastructure & Site preparation works

Project – Jurong Aromatics Complex (Jan'11 – Mar'12)

Client – ESSAR

Location – Jurong Island, Singapore

Our Clients



M+W GROUP



RAMO INDUSTRIES PTE LTD